

- KEY**
- Site Boundary
  - Proposed Soil Nailing (SNW)
  - Proposed Woodland Mix (W2b)
  - Proposed Woodland Edge Mix (W2b)
  - Proposed Rabbit Proof Fencing & Access Stile
  - Proposed Hedgerow (W3a)
  - Proposed Amenity Grassland (G2a)
  - Proposed Species-Rich Neutral Grassland Priority Habitat (G2a)
  - Proposed Open Mosaic Grassland Priority Habitat (GO1)
  - Proposed Lagoon (P2b)
  - Proposed Marginal Planting
  - Proposed Sedum Roof Habitat (R)
  - Proposed Vehicle Deterrent Paving
  - Extent of A1 Planting Plan Sheets

Note:  
 Rev A Dec 14 Add quarantine bay, extent of brown roof, etc.  
 Rev B Jan 15 Add Carpark planting  
 Rev C April 15 Revised layout  
 Rev D June 22 Revised layout  
 Rev E July 17 Add Soil Nailing  
 Rev F July 23 Revised Soil Nailing

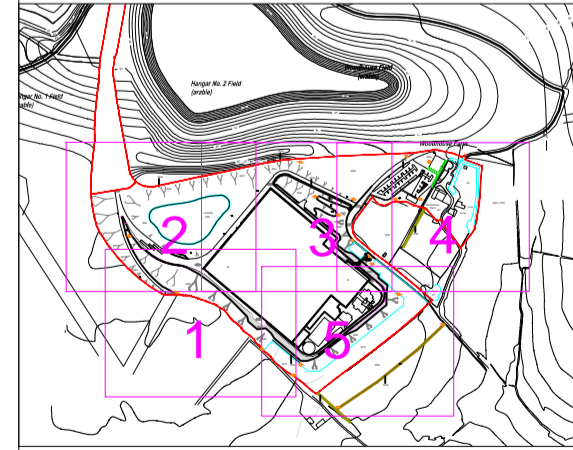

CLIENT:  
Gent Fairhead & Co Ltd

PROJECT:  
IWMF, Rivenhall

TITLE:  
Soft Landscape Proposals Sheet 2 of 5

SCALE AT A1: 1:500 @ A1 DATE: July 2015

732/103F **HDA SL2**

