

Woodhouse Farm

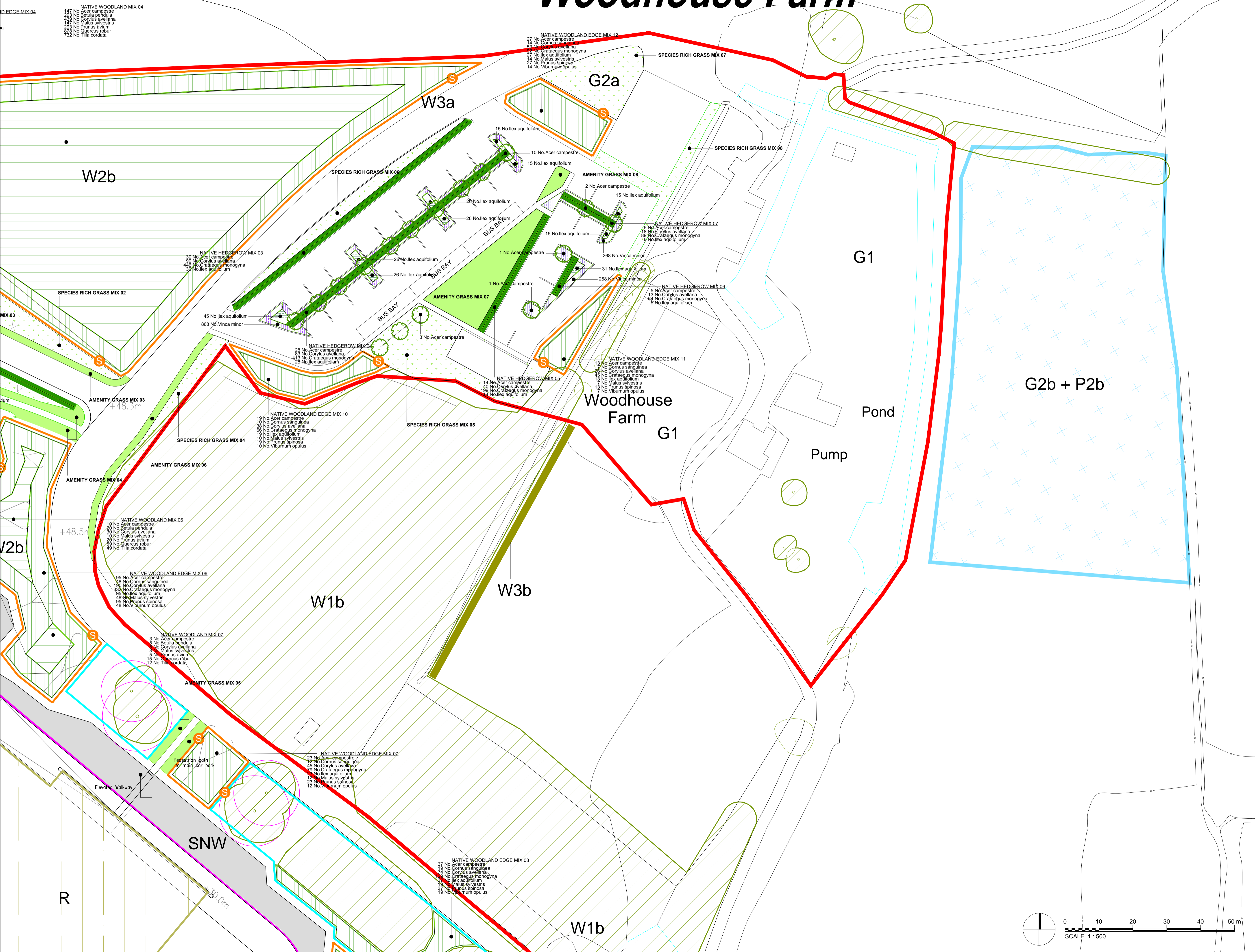

KEY

- Site Boundary
- Existing Vegetation (W1b)
- Existing Hedgerow (W3b)
- Proposed Barrier Fencing
- Proposed Soil Nailing (SNW)
- Proposed Woodland Mix (W2b)
- Proposed Woodland Edge Mix (W2b)
- Proposed Rabbit Proof Fencing & Access Stile
- Proposed Hedgerow (W3a)
- Proposed Amenity Grassland (G2a)
- Proposed Species-Rich Neutral Grassland Priority Habitat (G2a)
- Proposed Open Habitat (for GCN) (G2b + P2b)
- Proposed Shrub Planting in Car Park
- Proposed Tree Planting
- Proposed Sedum Roof Habitat (R)
- Proposed Vehicle Deterrent Paving
- Extent of A1 Planting Plan Sheets

Note:
 Rev A Dec 14 Add quarantine bay, extent of brown roof, etc.
 Rev B Jan 15 Add Carpark planting
 Rev C April 15 Revised layout
 Rev D June 22 Revised layout
 Rev E July 17 Add Soil Nailing
 Rev F July 23 Revised Soil Nailing

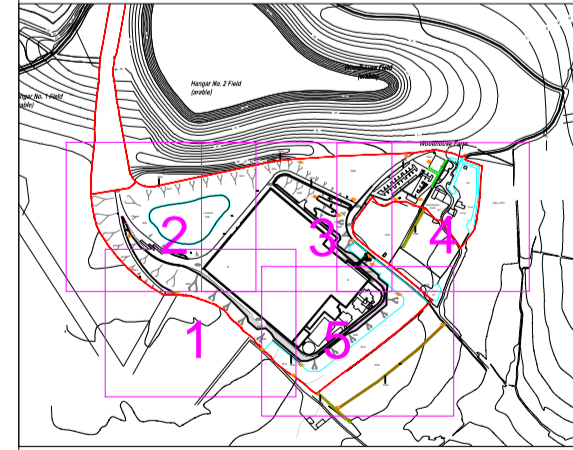

CLIENT:
Gent Fairhead & Co Ltd

PROJECT:
IWMF, Rivenhall

TITLE:
Soft Landscape Proposals Sheet 4 of 5

SCALE AT A1: 1:500 @ A1 DATE: July 2015

732/105F **HDA SL4**

