

- KEY**
- Site Boundary
 - Proposed Soil Nailing (SNW)
 - Proposed Woodland Mix (W2b)
 - Proposed Woodland Edge Mix (W2b)
 - Proposed Rabbit Proof Fencing & Access Stile
 - Proposed Hedgerow (W3a)
 - Proposed Amenity Grassland (G2a)
 - Proposed Species-Rich Neutral Grassland Priority Habitat (G2a)
 - Proposed Open Mosaic Grassland Priority Habitat (GO1)
 - Proposed Lagoon (P2b)
 - Proposed Marginal Planting
 - Proposed Sedum Roof Habitat (R)
 - Proposed Vehicle Deterrent Paving
 - Extent of A1 Planting Plan Sheets

Note: The area of the Green Roof is 4.7ha and the elevational area of the Soil Nail Walling is 0.43ha.

Note:
 Rev A Dec 14 Add quarantine bay, extent of brown roof, etc.
 Rev B Jan 15 Add Carpark planting
 Rev C April 15 Revised layout
 Rev D June 22 Revised layout
 Rev E July 17 Add Soil Nailing
 Rev F July 23 Revised Soil Nailing
 Rev G Dec 18th Add note

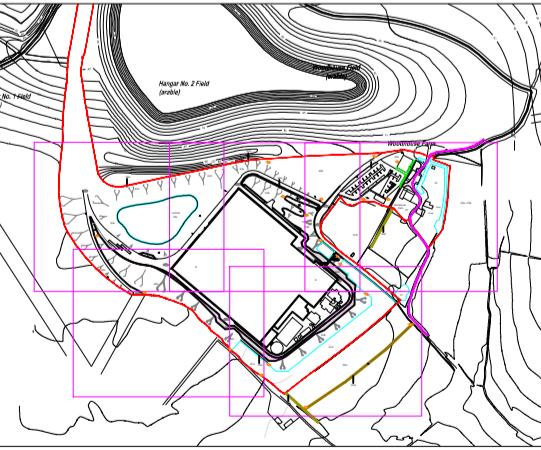

CLIENT:
Gent Fairhead & Co Ltd

PROJECT:
IWMF, Rivenhall

TITLE:
Soft Landscape Proposals Sheet 2 of 5

SCALE AT A1: 1:500 DATE: July 2015

732/103G **HDA SL2**

Based on Ordnance Survey mapping with permission of Her Majesty's Stationery Office License No. 10002029

hollandshill associates

The Skelton Highway Park, Barton Lane, Wotton Bassett, CV18 1BA
 01295 880700 • contact@hollandshill.co.uk • www.hollandshill.co.uk

Landscape Architecture Masterplanning Ecology

