

KEY

- Site Boundary
- Existing Vegetation (W1b)
- Proposed Barrier Fencing
- Proposed Soil Nailing (SNW)
- Proposed Woodland Mix (W2b)
- Proposed Woodland Edge Mix (W2b)
- Proposed Rabbit Proof Fencing & Access Stile
- Proposed Hedgerow (W3a)
- Proposed Amenity Grassland (G2a)
- Proposed Species-Rich Neutral Grassland Priority Habitat (G2a)
- Proposed Open Mosaic Grassland Priority Habitat (GO1)
- Proposed Lagoon (P2b)
- Proposed Marginal Planting
- Proposed Shrub Planting in Car Park
- Proposed Tree Planting
- Proposed Sedum Roof Habitat (R)
- Proposed Vehicle Deterrent Paving
- Extent of A1 Planting Plan Sheets

Note: The area of the Green Roof is 4.7ha and the elevational area of the Soil Nail Walling is 0.43ha.

Note:
 Rev A Dec 14 Add quarantine bay, extent of brown roof, etc.
 Rev B Jan 15 Add Carpark planting
 Rev C April 15 Revised layout
 Rev D June 22 Revised layout
 Rev E July 17 Add Soil Nailing
 Rev F July 23 Revised Soil Nailing
 Rev G Dec 18th Add note

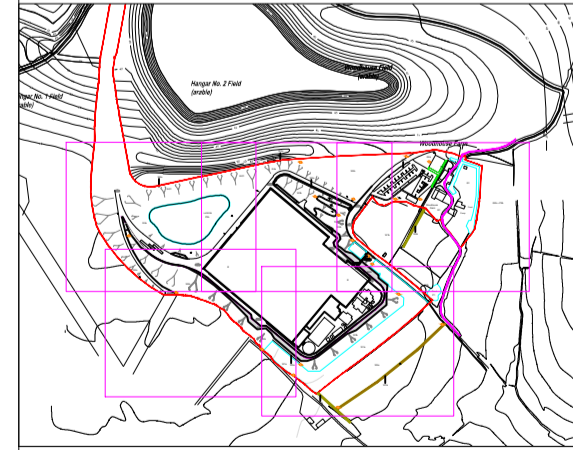

CLIENT:
Gent Fairhead & Co Ltd

PROJECT:
IWMF, Rivenhall

TITLE:
Soft Landscape Proposals Sheet 3 of 5

SCALE AT A1: 1:500 @ A1 DATE: July 2015

732:1/04G HDA SL3

