

- KEY**
- Site Boundary
 - Existing Vegetation (W1a + W1b)
 - Existing Hedgerow (W3b)
 - Translocated Hedgerow (W2a)
 - Proposed Barrier Fencing
 - Proposed Soil Nailing (SNW)
 - Proposed Woodland Mix (W2b)
 - Proposed Woodland Edge Mix (W2b)
 - Translocated and Proposed Woodland Mix (Outside of Site Boundary) (W2a)
 - Translocated and Proposed Woodland Edge Mix (Outside of Site Boundary)(W2a)
 - Proposed Rabbit Proof Fencing & Access Stile
 - Proposed Hedgerow (W3a)
 - Proposed Sedum Roof Habitat (R)
 - Proposed Vehicle Deterrent Paving
 - Extent of A1 Planting Plan Sheets

Note: The area of the Green Roof is 4.7ha and the elevational area of the Soil Nail Walling is 0.43ha.

- NATIVE HEDGEROW MIX 08
- 24 No. Acer campestre
 - 70 No. Corylus avellana
 - 347 No. Crataegus monogyna
 - 24 No. Ilex aquifolium

- NATIVE WOODLAND EDGE MIX 09
- 14 No. Acer campestre
 - 7 No. Cornus sanguinea
 - 28 No. Corylus avellana
 - 48 No. Crataegus monogyna
 - 14 No. Ilex aquifolium
 - 7 No. Malus sylvestris
 - 14 No. Prunus spinosa
 - 7 No. Viburnum opulus

- NATIVE WOODLAND MIX 03
- 41 No. Acer campestre
 - 81 No. Betula pendula
 - 121 No. Corylus avellana
 - 41 No. Malus sylvestris
 - 81 No. Prunus avium
 - 241 No. Quercus robur
 - 201 No. Tilia cordata

- NATIVE WOODLAND EDGE MIX 03
- 250 No. Acer campestre
 - 125 No. Cornus sanguinea
 - 500 No. Corylus avellana
 - 175 No. Crataegus monogyna
 - 250 No. Ilex aquifolium
 - 125 No. Malus sylvestris
 - 250 No. Prunus spinosa
 - 125 No. Viburnum opulus

- TRANSLOCATED WOODLAND MIX
- 55 No. Acer campestre
 - 109 No. Betula pendula
 - 163 No. Corylus avellana
 - 109 No. Malus sylvestris
 - 329 No. Quercus robur
 - 271 No. Tilia cordata

- TRANSLOCATED WOODLAND EDGE MIX
- 77 No. Acer campestre
 - 39 No. Cornus sanguinea
 - 154 No. Corylus avellana
 - 270 No. Crataegus monogyna
 - 77 No. Ilex aquifolium
 - 39 No. Malus sylvestris
 - 77 No. Prunus spinosa
 - 39 No. Viburnum opulus

Note:
 Rev A Dec 14 Add quarantine bay, extent of brown roof, etc.
 Rev B Jan 15 Add Carpark planting
 Rev C April 15 Revised layout
 Rev D June 22 Revised layout
 Rev E July 17 Add Soil Nailing
 Rev F July 23 Revised Soil Nailing
 Rev G Dec 18th Add note

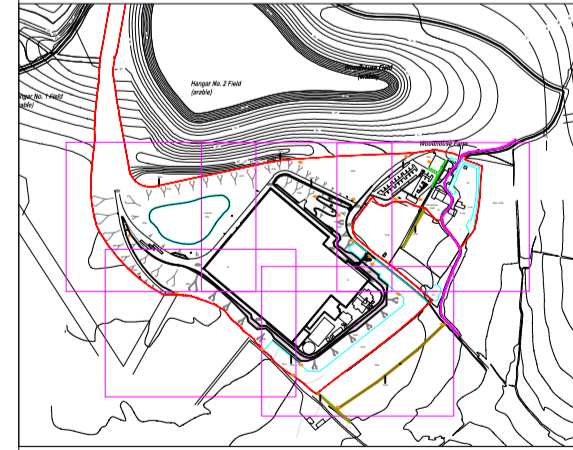

CLIENT:
Gent Fairhead & Co Ltd
 PROJECT:
IWMF, Rivenhall
 TITLE:
Soft Landscape Proposals Sheet 5 of 5
 SCALE AT A1:
1:500 @ A1
 DATE:
July 2015

732.106G HDA SL5

Based on Ordnance Survey mapping with permission of Her Majesty's Stationery Office License No. 10002022
 The Ecology Hub, Broom Barn, Rivenhall, Suffolk, UK
 10101 88178 • contact@hda.co.uk • www.hda.co.uk

