

# Woodhouse Farm

NATIVE WOODLAND MIX 04  
 147 No. Acer campestre  
 253 No. Betula pendula  
 438 No. Corylus avellana  
 147 No. Malus sylvestris  
 253 No. Prunus avium  
 875 No. Quercus robur  
 732 No. Tilia cordata

NATIVE WOODLAND EDGE MIX 12  
 27 No. Acer campestre  
 14 No. Corylus avellana  
 64 No. Malus sylvestris  
 27 No. Prunus spinosa  
 14 No. Viburnum opulus

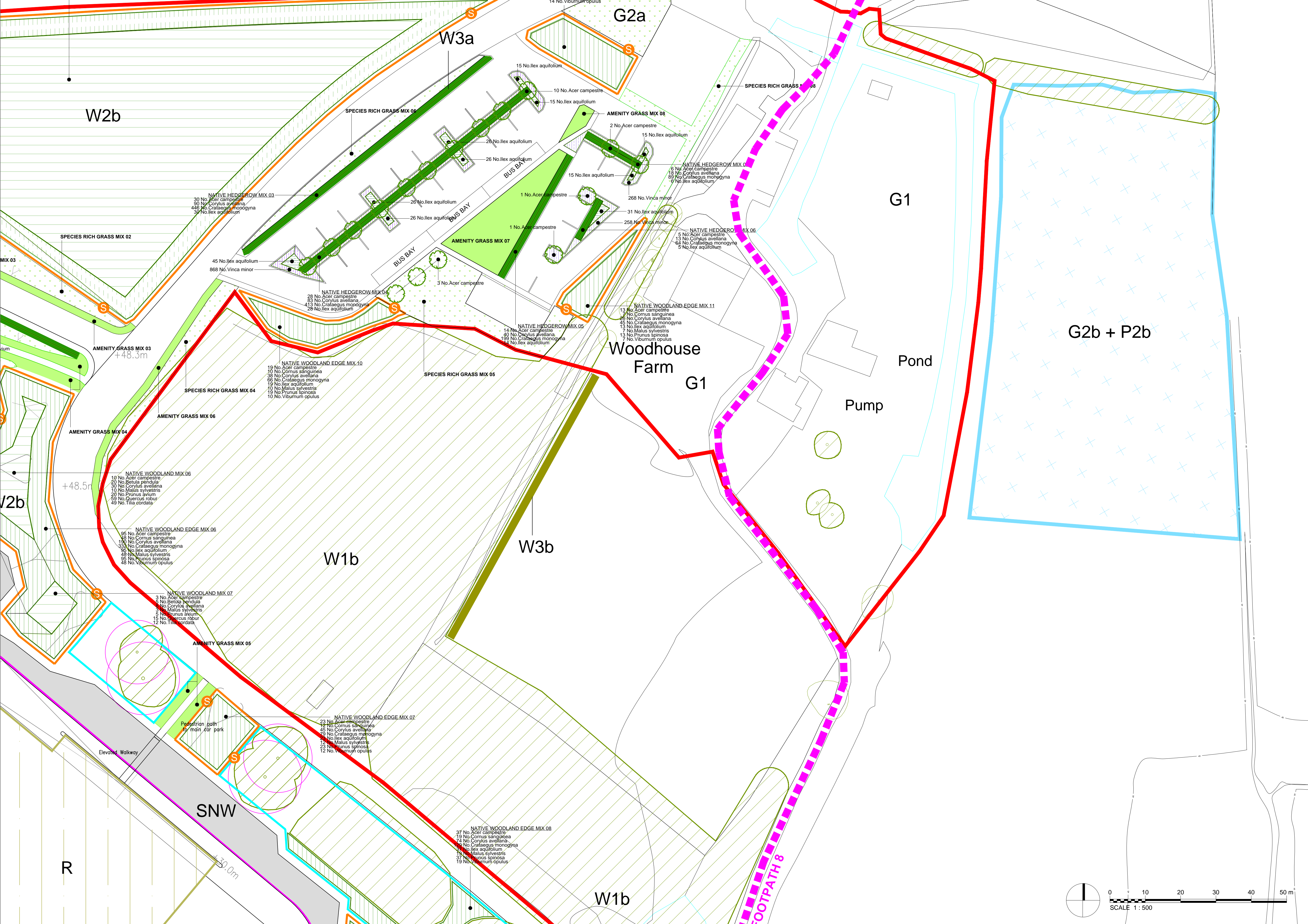

**KEY**

- Site Boundary
- Existing Vegetation (W1b)
- Existing Hedgerow (W3b)
- Proposed Barrier Fencing
- Proposed Soil Nailing (SNW)
- Proposed Woodland Mix (W2b)
- Proposed Woodland Edge Mix (W2b)
- Proposed Rabbit Proof Fencing & Access Stile
- Proposed Hedgerow (W3a)
- Proposed Amenity Grassland (G2a)
- Proposed Species-Rich Neutral Grassland Priority Habitat (G2a)
- Exposed Open Habitat Area (for GCN) (G2b + P2b)
- Proposed Shrub Planting in Car Park
- Proposed Tree Planting
- Proposed Sedum Roof Habitat (R)
- Proposed Vehicle Deterrent Paving
- Extent of A1 Planting Plan Sheets

Note: The area of the Green Roof is 4.7ha and the elevational area of the Soil Nail Walling is 0.43ha.

- Note:
- Rev A Dec 14 Add quarantine bay, extent of brown roof, etc.
  - Rev B Jan 15 Add Carpark planting
  - Rev C April 15 Revised layout
  - Rev D June 22 Revised layout
  - Rev E July 17 Add Soil Nailing
  - Rev F July 23 Revised Soil Nailing
  - Rev G Dec 18th Add note

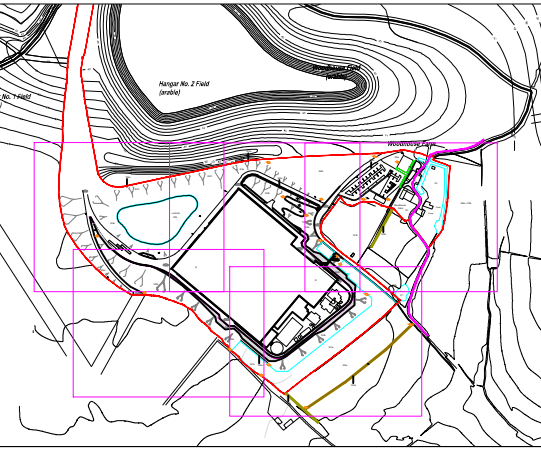

CLIENT:  
Gent Fairhead & Co Ltd

PROJECT:  
IWMF, Rivenhall

TITLE:  
Soft Landscape Proposals Sheet 4 of 5

SCALE AT A1: 1:500 @ A1 DATE: July 2015

732/105G HDA SL4